

PLAN SHOWING THE PROPOSED ADDITIONS & ALTERATION AND FIRST FLOOR CONSTRUCTION TO THE EXISTING TNHB BUILDING IN PLOT/HOUSE NO 952, S. NO 215 pt OF THIRUVANMIYUR, THIRUVALLUR NAGAR, MADRAS 41

**JOINERY DETAILS**

DOOR-D	3'3" x 7'0"	100 x 210
DOOR-D1	3'0" x 7'0"	90 x 210
DOOR-D2	2'6" x 7'0"	75 x 210
WINDOW-W	4'0" x 4'0"	120 x 120
WINDOW-W1	3'0" x 4'0"	90 x 120
WINDOW-W2	2'0" x 4'0"	60 x 120
VENTILATOR V	2'0" x 1'6"	60 x 45
R.C.C. JALY	J	
GRILL WINDOW	G/W	

**AREA DETAILS**

	SqFT	SqM
PROPOSED GROUND FLOOR	150	14.0
EXISTING GROUND FLOOR BUILDING (CONSTRUCTED BY TNHB)	324	30.14
PROPOSED FIRST FLOOR	445	41.40
PLOT EXTENT	775	72.00

**COLOUR INDEX**

PROPOSED		PLOT COVERAGE 61%
EXISTING		FST = 1.20
PLOT BOUNDARY		SCALE = 1:100
ROAD		NOTE: ALL METRIC DIMENSIONS ARE IN CENTIMETRES

Signature: *R. Laha*  
 27-3-95  
**OWNER'S SIGNATURE**

**V. EZHILARASAN, D.C.E., D.C.Tech.,**  
 Licensed Surveyor  
 Corporation of Madras, Ambattur Municipality  
 Shop No. 21, THE Shopping Complex,  
 THIRUMANGALAM,  
 ANNA NAGAR WEST EXTENSION,  
 MADRAS - 600 101.  
**LICENSED SURVEYOR**

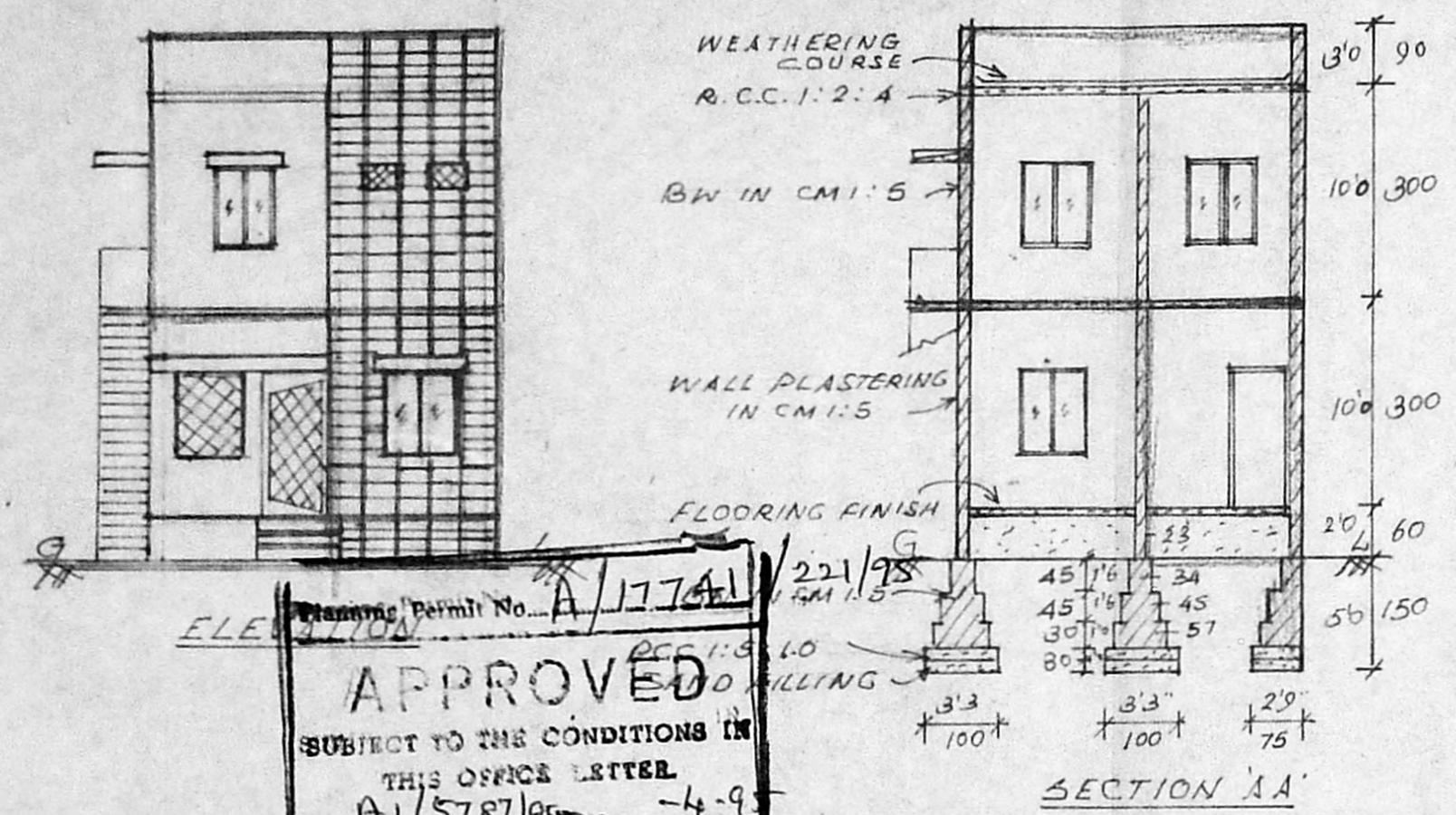
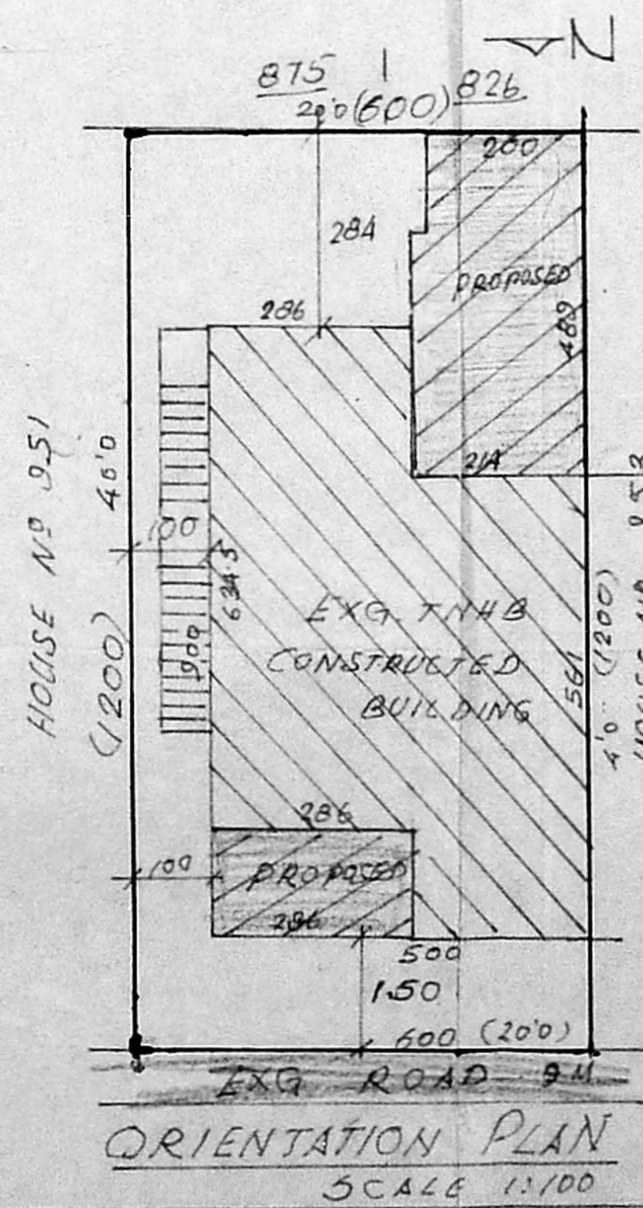
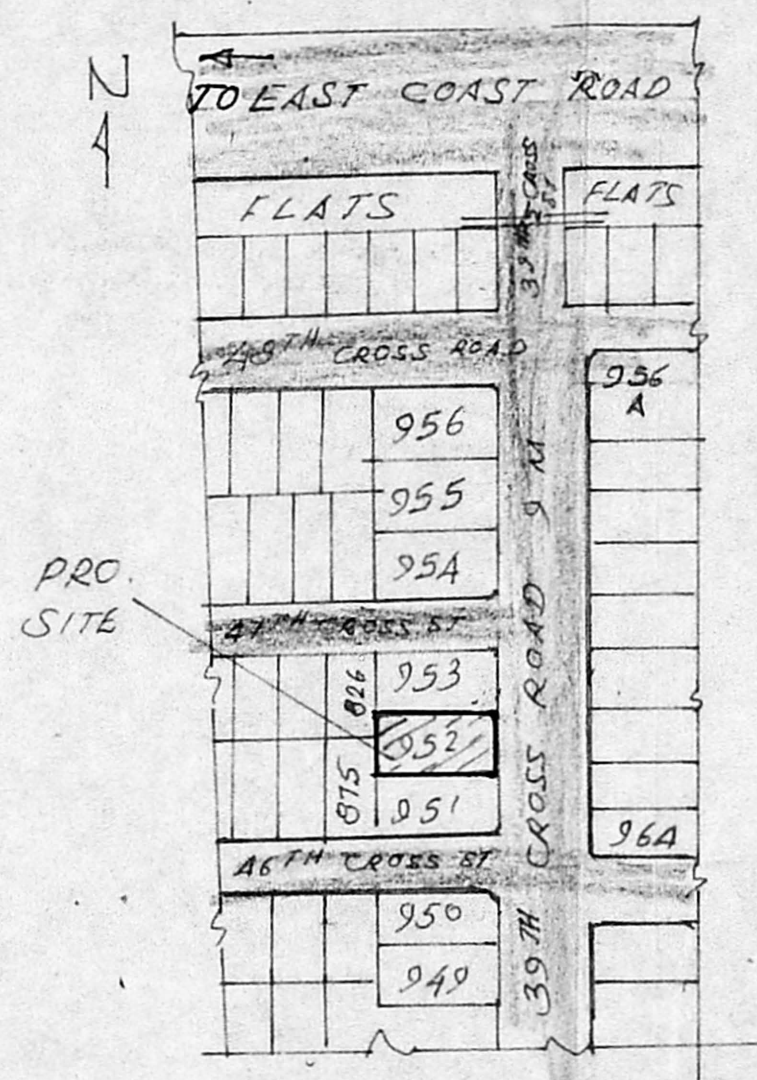

Planning Permit No. A/17761/221/98  
**APPROVED**  
 SUBJECT TO THE CONDITIONS IN THIS OFFICE LETTER  
 No. A1/5787/95-4-9  
 FOR MEMBER SECRETARY  
 MADRAS METROPOLITAN  
 DEVELOPMENT AUTHORITY  
 TAMILNADU - 600 005

